

TOPO & KYE PLAN (SCALE 1:5000)

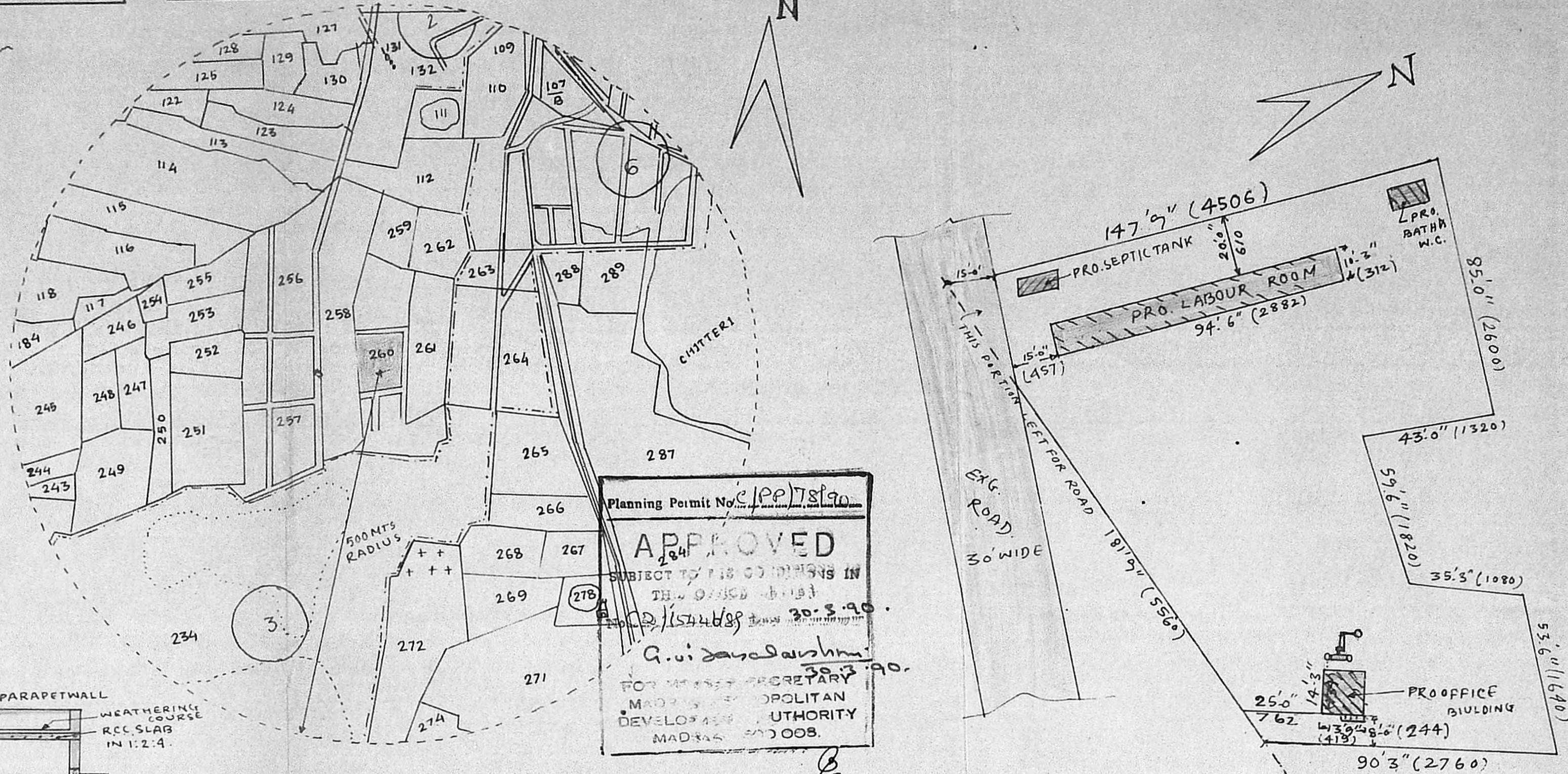

**JOINERY**

D- DOOR	3'x6'	(91x183)
D <sub>1</sub>	3'x6'	(91x183)
D <sub>2</sub>	3'-6"x6'	(107x183)
W- WINDOW	2'-0"x4'-0"	(61x122)
W <sub>1</sub>	1'-6"x4'-0"	(46x122)
V- VENTILATOR	2'x3'	(61x91)

**INDEX**

PROPOSAL: \_\_\_\_\_ ROAD: \_\_\_\_\_

**BOUNDARY:** \_\_\_\_\_

**EXTEND**

PLOT AREA: \_\_\_\_\_

PLINTH AREA: \_\_\_\_\_

<b>FACTORY</b>	<b>OFFICE</b>
260/2A THIRUNEERMALAI	S. VENGEESWERAR
MADRAS-600044	NAGAR
	IMAIN ROAD,
	VADAPALANI,
	MADRAS
	600026.

PLAN SHOWING THE REGULATION OF FACTORY BUILDING FOR SREE RAGHAVENDRA BLUE METALS IN S.No. 260/2A, OLD No. 163, NEW No. 130 THIRUNEERMALAI VILLAGE THIRUMANGA ALWARPURAM ROAD, THIRUNEERMALAI TOWN PANCHAYET, SAIDAPET TALUK, CHINGALPUT DISTRICT.

**SITE PLAN (SCALE 1" TO 32')**

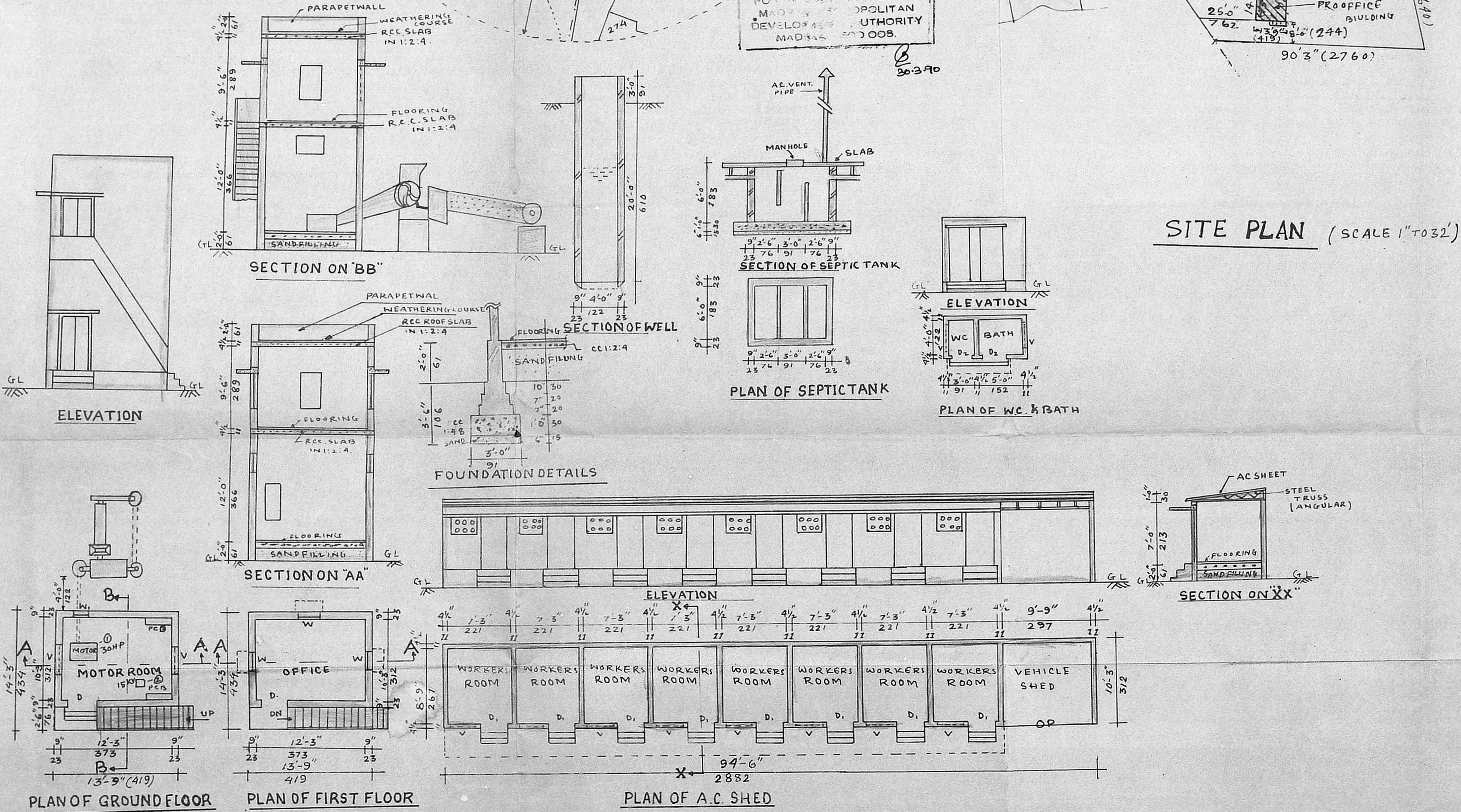

NOS OF WORKERS 9 MEMBERS

**MACHINERY DETAILS**

- 1. CRUSHER MOTOR - 30 H.P.
- 2. WELDING MACHINE - 15 KV.

SCALE: 1" TO 8'-0" (1:100)

OWNER: \_\_\_\_\_

**K. VENUGOPAL**  
 A.E. (Rtd)  
 CONSULTING CIVIL ENGINEER  
 LICENSE SURV. FOR CLASS I  
 CORPORATE MADRAS  
 S. NEELI  
 HUNGANI  
 MADRAS

LICENSED SURVEYOR